



Tuesday
PRINTING OPTIONAL
Grade 5
March 30th – April 3rd, 2020

Daily Rubric: Give yourself a check mark in each box at the end of each day. Then, give yourself a pat on the back! You did it! Nice work!

Tuesday, 3/31	<ul style="list-style-type: none"><input type="checkbox"/> I spent between 60-90 minutes on the daily activities.<input type="checkbox"/> I read all directions before I asked for more help.<input type="checkbox"/> If required, I wrote all of my answers in complete, cursive sentences. I double-checked my written answers to check for capitalization, punctuation, and correct grammar usage.<input type="checkbox"/> My handwriting is neat and can be read by both me and another adult.<input type="checkbox"/> I read for at least 20 minutes today.<input type="checkbox"/> I put in my best effort today. I am proud of myself and I know my teacher would be proud of me, too.<input type="checkbox"/> I asked my parents to review my work and sign-off here once all of it was completed for the day. <p style="text-align: center;">x</p>
---------------	---

Grand Staff & Ledger Line Review

1. Draw a note head in the appropriate place on the grand staff according to the numbers given below. Each number below the staff corresponds with a labeled key on the piano keyboard.

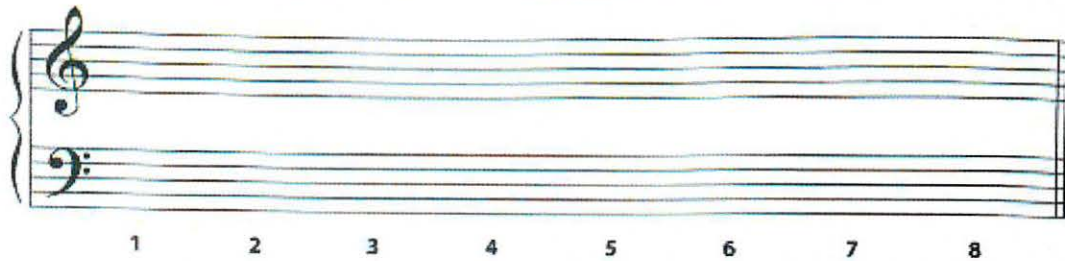
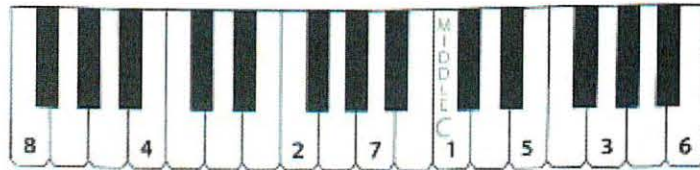

2. Write the note name in the blank provided below each note on the treble clef staff. For notes you have not yet learned, use what you know to determine the answer.

a)	b)	c)	d)	e)
—	—	—	—	—

3. Write the note name in the blank provided below each note on the bass clef staff. For notes you have not yet learned, use what you know to determine the answer.

a)	b)	c)	d)	e)
—	—	—	—	—

4. Write the note name in the blank provided below each note. Remember to check which clef is used.

a)	b)	c)	d)	e)
—	—	—	—	—
f)	g)	h)	i)	j)
—	—	—	—	—

Activity 2- Write the food name in the appropriate column. Remember that the words that end in “o” or a consonant are usually masculine, and the words that end in “a” are usually feminine, with some exceptions to the rule.

Escribe el nombre en la columna apropiada:

pan – naranja – croissant- plátano – mantequilla – salchicha – calamar – zumo – queso-
yogur – manzana – naranja – ternera – pollo – cerdo – gamba – atún – cangrejo –
café – leche – refresco – helado – huevo

Masculino	Femenino